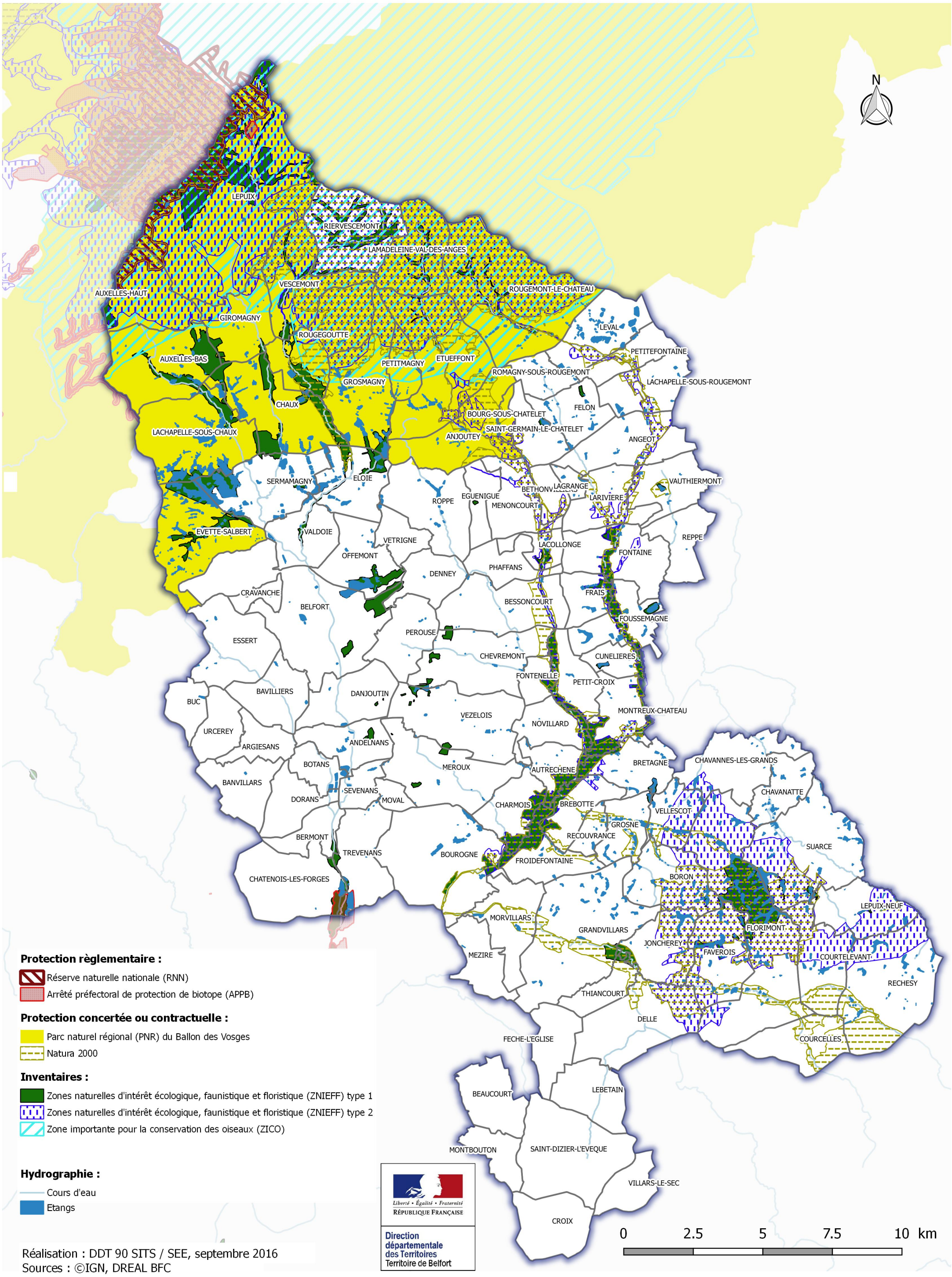Protection du patrimoine naturel du Territoire de Belfort
(Septembre 2016)